

# PLAT OF SURVEY & TOPOGRAPHIC MAPPING LOT 48 OF COUNTRY CLUB ESTATES UNIT NO. 2, A SUBDIVISION

LOCATED IN PART OF THE NE 1/4 OF THE NW 1/4 OF SECTION 23, TOWN 1 NORTH, RANGE 16 EAST,  
VILLAGE OF FONTANA-ON-GENEVA LAKE, WALWORTH COUNTY, WISCONSIN

ASSIGNED THE WESTERLY BOUNDARY OF LOT 48  
N 34°09'13" W

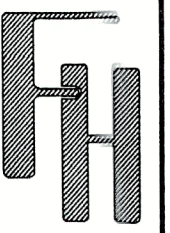
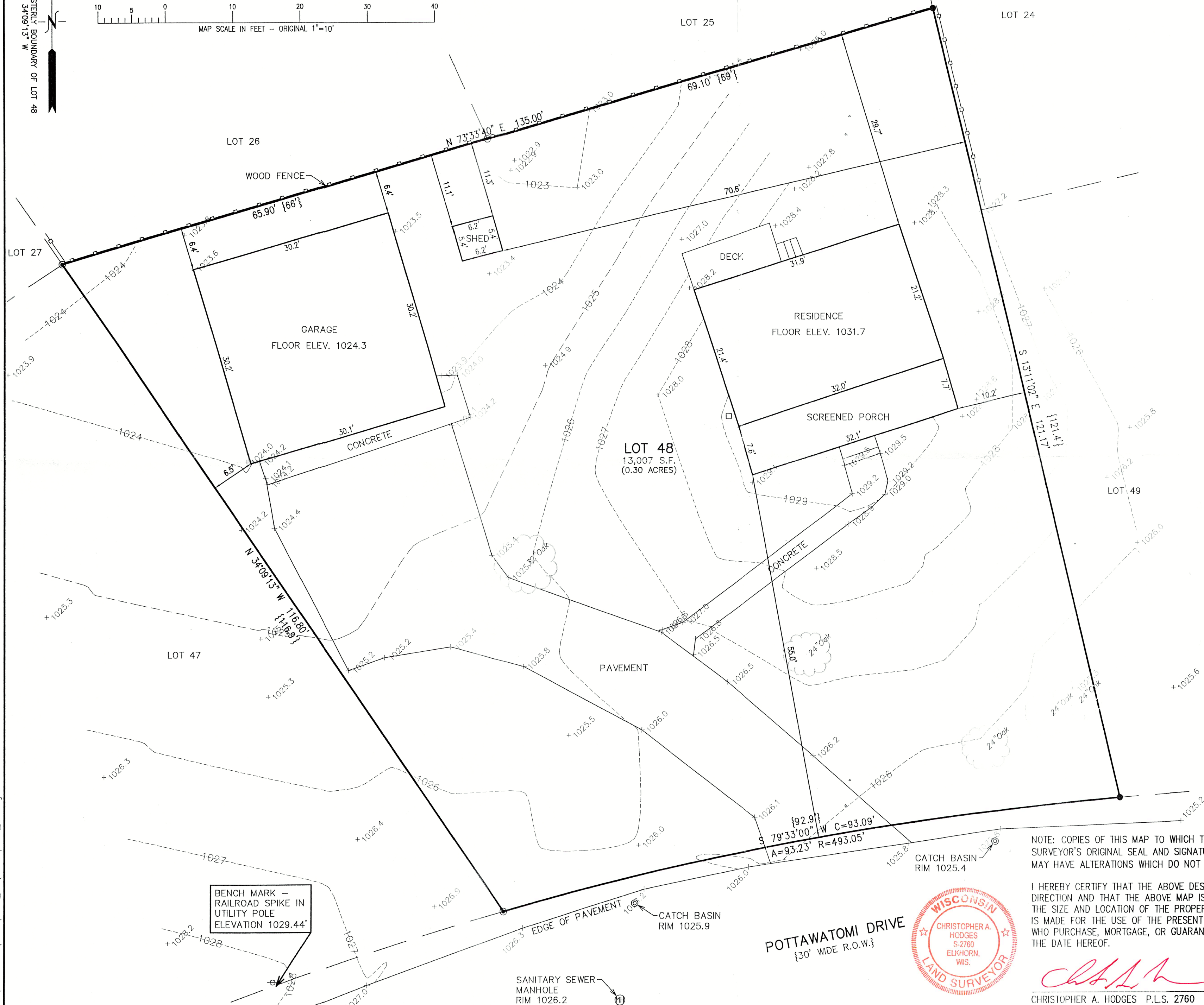
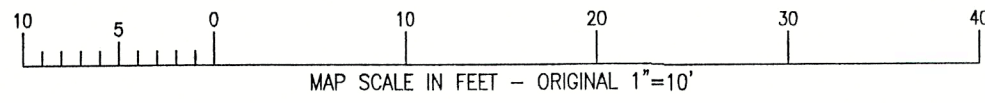

TOPOGRAPHIC SURVEY  
288 POTTAWATOMI DRIVE  
FONTANA, WISCONSIN

WORK ORDERED BY -  
MANISH GHARIA  
765 SAFER COURT  
BROOKFIELD, WI 53045

FARRIS, HANSEN & ASSOCIATES, INC.  
ENGINEERING - ARCHITECTURE - SURVEYING  
7 RIDGWAY COURT P.O. BOX 437  
ELKHORN, WISCONSIN 53121  
PHONE: (262) 723-2098 e-mail: office@farris-hansen.com

REVISIONS

PROJECT NO.  
6751.23  
DATE:  
10/30/2023  
SHEET NO.  
1 OF 1

X:\PROJECTS\6751\6751\_23\ACAD\6751\_23.dwg

0002-45

005-3758